

# velocity<sup>TM</sup>

## Device Manager

## Version Information

Version	Release Date	Notes
1	Dec 2018	Initial release
2	Nov 2022	Updated for AT-AMS-SW sku change to AT-VDM-SW and new document format.

# Table of Contents

---

<b>Getting Started</b>	<b>4</b>
Basic Setup	4
Command and Feedback Basics	4
<b>Commands</b>	<b>5</b>
<b>Video Walls</b>	<b>12</b>

# Getting Started

Velocity Device Manager can be integrated with external control systems for control of video wall presets.

## Basic Setup

To begin integration, API must be enabled in the server settings.

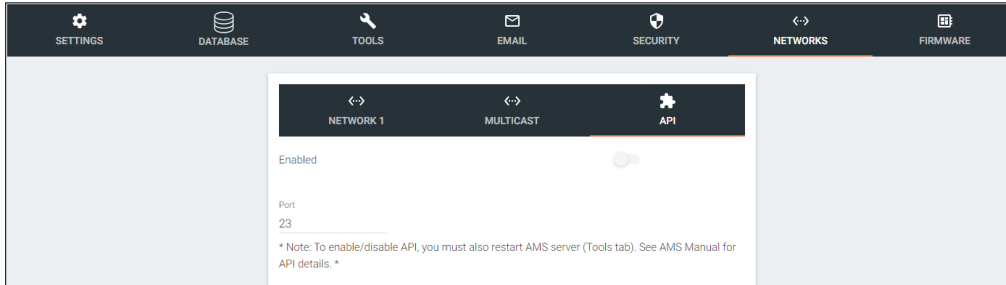

API instructions:

- ◇ Open **Server Settings**.
- ◇ Select **Networks** from the top navigation.
- ◇ Select **API** from within the Networks menu.
- ◇ Select the **Enabled** slider. API is enabled when the slider is green.
- ◇ \*Optional\* Set the port to associate to the control system. By default the port is 23.

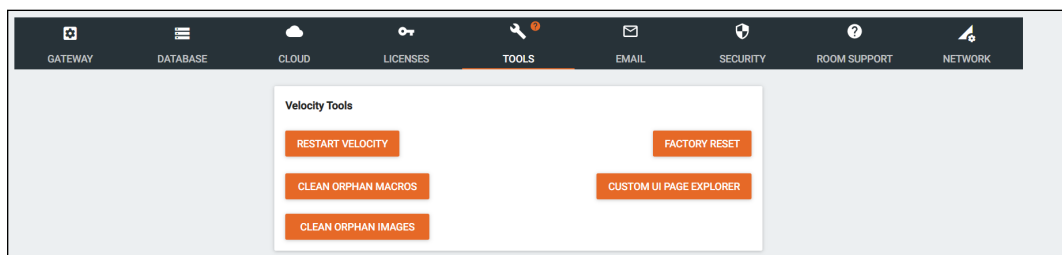

- ◇ Select **Tools** from the top navigation.
- ◇ Select **Restart Velocity** from within the Velocity Tools box.

Once Velocity has restarted, it will be available for control via an external control system.

## Command and Feedback Basics

Every command and feedback will have a set format that will need to be followed to be sent and received successfully.

- Every command will be terminated with a carriage return **{0D}**.
- There must be a 0.5 second (500 milliseconds) delay between each command sent to AMS.
- Every feedback will be terminated with a carriage return **{0D}** and line feed **{0A}**.
- In the feedback, **{09}** denotes the tab delimiter between parameters.

**e.g.** Feedback: {Building ID}{09}{Building Name}{09}{Site ID} will actually denote  
 {Building ID}    {Building Name}    {Site ID}

- If a feedback example shows multiple lines, each drop in line denotes a line feed **{0A}**.

**e.g.** BUILDING LIST{0A}{Building ID}{09}{Building Name}{09}{Site ID}{0A}{Building ID}{09}{Building Name}  
 {09}{Site ID}{0A}END BUILDING LIST{0A}{0D}

would appear as:

```
BUILDING LIST{0A}
{Building ID}{09}{Building Name}{09}{Site ID}{0A}
{Building ID}{09}{Building Name}{09}{Site ID}{0A}
END BUILDING LIST{0A}{0D}
```

## Commands

---

The following table provides an alphabetical list of commands available on Velocity Device Manager. The commands break down will appear in the order of best use.

Command	Description
BUILDING LIST	Displays buildings within Velocity Device Manager sites
ROOM LIST	Displays rooms within Velocity Device Manager sites
SITE LIST	Displays sites within Velocity Device Manager
VIDEOWALL LIST	Displays all the video walls within Velocity Device Manager sites
VIDEOWALL PRESETS LIST	Displays all the video wall presets within all the video walls
VIDEOWALL RUN	Runs the specified video wall preset

- Every command will be terminated with a carriage return `{0D}`.
- Every feedback will be terminated with a carriage return `{0D}` and line feed `{0A}`.
- In the feedback, `{09}` denotes the tab delimiter between parameters.

### SITE LIST

Displays sites within Velocity Device Manager.

Syntax

SITE LIST

#### Example

SITE LIST`{0D}`

SITE LIST`{0D}`

#### Feedback

```
SITE LIST{0A}
{Site ID}{09}{Site Name}{09}{Site City}{09}{Site State}{09}
{Site Post Code}{0A}
{Site ID}{09}{Site Name}{09}{Site City}{09}{Site State}{09}
{Site Post Code}{0A}
{Site ID}{09}{Site Name}{09}{Site City}{09}{Site State}{09}
{Site Post Code}{0A}
END SITE LIST{0A}{0D}
```

```
SITE LIST{0A}
5b8834f7ac1a4504bfa13ab8{09}Site A{09}Bay{09}
California{09}99999{0A}
2c4734f7ac1a4504bfa12ab7{09}Site B{09}Anchorage{09}
Alaska{09}99999{0A}
END SITE LIST{0A}{0D}
```

- Every command will be terminated with a carriage return `{0D}`.
- Every feedback will be terminated with a carriage return `{0D}` and line feed `{0A}`.
- In the feedback, `{09}` denotes the tab delimiter between parameters.

### BUILDING LIST

Displays the buildings within Velocity Device Manager.

#### Syntax

```
BUILDING LIST X
```

Parameter	Description	Range
X	Value	Site ID or Site Name (not recommended)

#### Example

```
BUILDING LIST{0D}
```

#### Feedback

```
BUILDING LIST{0A}
{Building ID}{09}{Building Name}{09}{Site ID}{0A}
{Building ID}{09}{Building Name}{09}{Site ID}{0A}
{Building ID}{09}{Building Name}{09}{Site ID}{0A}
{Building ID}{09}{Building Name}{09}{Site ID}{0A}
END BUILDING LIST{0A}{0D}
```

```
BUILDING LIST{0D}
```

```
BUILDING LIST{0A}
5b8834f7ac1a4504bfa13ab9{09}Building 1{09}5b8834f7ac
1a4504bfa13ab8{0A}
2c4734f7ac1a4504bfa12ab7{09}Building 1{09}2c3599f7ac
1b4601bfa02ab1{0A}
END BUILDING LIST{0A}{0D}
```

```
BUILDING LIST 5b8834f7ac1a4504bfa13ab8{0D}
```

```
BUILDING LIST 5b8834f7ac1a4504bfa13ab8{0A}
5b8834f7ac1a4504bfa13ab9{09}Building 1{09}5b8834f7ac
1a4504bfa13ab8{0A}
END BUILDING LIST 5b8834f7ac1a4504bfa13ab8{0A}{0D}
```

- Every command will be terminated with a carriage return `{0D}`.
- Every feedback will be terminated with a carriage return `{0D}` and line feed `{0A}`.
- In the feedback, `{09}` denotes the tab delimiter between parameters.

## ROOM LIST

Displays rooms within Velocity Device Manager sites.

Syntax
ROOM LIST X
ROOM LIST Y

Parameter	Description	Range
X	Value	Site ID or Site Name (not recommended)
Y	Value	Building ID or Building Name

### Example

ROOM LIST{0D}

### Feedback

```
ROOM LIST{0A}
{Room ID}{09}{Room Name}{09}{Building ID}{09}{Site ID}
{0A}
{Room ID}{09}{Room Name}{09}{Building ID}{09}{Site ID}
{0A}
{Room ID}{09}{Room Name}{09}{Building ID}{09}{Site ID}
{0A}
{Room ID}{09}{Room Name}{09}{Building ID}{09}{Site ID}
{0A}
END ROOM LIST{0A}{0D}
```

ROOM LIST{0D}

```
ROOM LIST{0A}
5b8834f7ac1a4504bfa13abf{09}Large Conference Room{
09}5b8834f7ac1a4504bfa13ab9{09}5b8834f7ac1a4504bf
a13ab8{0A}
5b8837cbac1a4504bfa13b43{09}New Room{09}5b8834f7
ac1a4504bfa13ab9{09}5b8834f7ac1a4504bfa13ab8{0A}
5b883d6cac1a456389129d71{09}BBBB{09}5b8834f7ac1a
4504bfa13ab9{09}5b8834f7ac1a4504bfa13ab8{0A}
5baa408dac1a456e576aadff{09}Entry Way{09}5baa408ca
c1a456e576aadf9{09}5b8834f7ac1a4504bfa13ab8{0A}
END ROOM LIST{0A}{0D}
```

ROOM LIST 5b8834f7ac1a4504bfa13ab8{0D}

```
ROOM LIST 5b8834f7ac1a4504bfa13ab8{0A}
5b8834f7ac1a4504bfa13abf{09}Large Conference Room{
09}5b8834f7ac1a4504bfa13ab9{09}5b8834f7ac1a4504bf
a13ab8{0A}
5b8837cbac1a4504bfa13b43{09}New Room{09}5b8834f7
ac1a4504bfa13ab9{09}5b8834f7ac1a4504bfa13ab8{0A}
5b883d6cac1a456389129d71{09}BBBB{09}5b8834f7ac1a
4504bfa13ab9{09}5b8834f7ac1a4504bfa13ab8{0A}
END ROOM LIST 5b8834f7ac1a4504bfa13ab8{0A}{0D}
```



- Every command will be terminated with a carriage return `{0D}`.
- Every feedback will be terminated with a carriage return `{0D}` and line feed `{0A}`.
- In the feedback, `{09}` denotes the tab delimiter between parameters.

## VIDEOWALL LIST

Displays all the video walls within Velocity Device Manager sites.

### Syntax

```
VIDEOWALL LIST
```

### Example

```
VIDEOWALL LIST{0D}
```

```
VIDEOWALL LIST{0D}
```

### Feedback

```
VIDEOWALL LIST{0A}
{Video Wall ID}{09}{Video Wall Alias}{09}{Room ID}{09}
{Building ID}{09}{Site ID}{0A}
{Video Wall ID}{09}{Video Wall Alias}{09}{Room ID}{09}
{Building ID}{09}{Site ID}{0A}
{Video Wall ID}{09}{Video Wall Alias}{09}{Room ID}{09}
{Building ID}{09}{Site ID}{0A}
END VIDEOWALL LIST{0A}{0D}
```

```
VIDEOWALL LIST{0A}
5baa3c94ac1a456e576aadb7{09}Velocity Video Wall{09}5
b8834f7ac1a4504bfa13abf{09}5b8834f7ac1a4504bfa13ab
9{09}5b8834f7ac1a4504bfa13ab8{0A}
5baa5134ac1a456e576aafa2{09}BarWall{09}5baa5110ac1
a456e576aaf67{09}5baa408cac1a456e576aadf9{09}5b88
34f7ac1a4504bfa13ab8{0A}
END VIDEOWALL LIST{0A}{0D}
```

- Every command will be terminated with a carriage return {0D}.
- Every feedback will be terminated with a carriage return {0D} and line feed {0A}.
- In the feedback, {09} denotes the tab delimiter between parameters.

### VIDEOWALL PRESETS LIST

Displays all the video wall presets within all the video walls.

#### Syntax

```
VIDEOWALL PRESETS LIST
```

#### Example

```
VIDEOWALL PRESETS LIST{0D}
```

```
VIDEOWALL PRESETS LIST{0D}
```

#### Feedback

```
VIDEOWALL PRESETS LIST{0A}
{Index #}{09}{Preset Name}{09}{VideoWall ID}{09}{Room
ID}{09}{Building ID}{09}{Site ID}{0A}
{Index #}{09}{Preset Name}{09}{VideoWall ID}{09}{Room
ID}{09}{Building ID}{09}{Site ID}{0A}
{Index #}{09}{Preset Name}{09}{VideoWall ID}{09}{Room
ID}{09}{Building ID}{09}{Site ID}{0A}
END VIDEOWALL PRESETS LIST{0A}{0D}
```

```
VIDEOWALL PRESETS LIST{0A}
0{09}4x4{09}5baa3c94ac1a456e576aadb7{09}5b8834f7ac
1a4504bfa13abf{09}5b8834f7ac1a4504bfa13ab9{09}5b88
34f7ac1a4504bfa13ab8{0A}
1{09}1x2{09}5baa3c94ac1a456e576aadb7{09}5b8834f7ac
1a4504bfa13abf{09}5b8834f7ac1a4504bfa13ab9{09}5b88
34f7ac1a4504bfa13ab8{0A}
0{09}2x2x2{09}5baa5134ac1a456e576aafa2{09}5baa5110
ac1a456e576aaf67{09}5baa408cac1a456e576aadf9{09}5
b8834f7ac1a4504bfa13ab8{0A}
1{09}4x2{09}5baa5134ac1a456e576aafa2{09}5baa5110ac
1a456e576aaf67{09}5baa408cac1a456e576aadf9{09}5b8
834f7ac1a4504bfa13ab8{0A}
END VIDEOWALL PRESETS LIST{0A}{0D}
```

- Every command will be terminated with a carriage return `{0D}`.
- Every feedback will be terminated with a carriage return `{0D}` and line feed `{0A}`.
- In the feedback, `{09}` denotes the tab delimiter between parameters.

### VIDEOWALL RUN

Runs the specified videowall preset.

#### Syntax

```
VIDEOWALL RUN X Y
```

Parameter	Description	Range
X	Value	Video Wall ID
Y	Value	Index #

#### Example

```
VIDEOWALL RUN 5baa3c94ac1a456e576aadb7 0{0D}
```

```
VIDEOWALL RUN 5baa5134ac1a456e576aafa2 1{0D}
```

#### Feedback

```
VIDEOWALL RUN 5baa3c94ac1a456e576aadb7 0{0A}  
END VIDEOWALL RUN 5baa3c94ac1a456e576aadb7  
0{0A}{0D}
```

```
VIDEOWALL RUN 5baa5134ac1a456e576aafa2 1{0A}  
END VIDEOWALL RUN 5baa5134ac1a456e576aafa2  
1{0A}{0D}
```

# Video Walls

The basic instructions to set up Video Walls have been included, to view full instructions on OmniStream Velocity Device Manager video wall setup, download the user manual from <https://atlon.com/omnistream-av-over-ip/> .

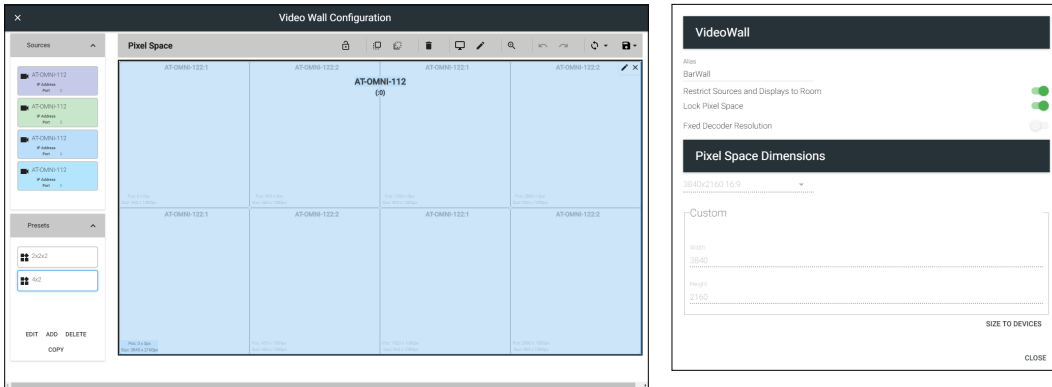

Video Wall instructions:

- ◇ Open the **Room Technology** page.
- ◇ Select the **+** button. A new screen will slide open.
- ◇ Add and set up the OmniStream encoders and decoders to the room.
- ◇ Select the **+** button again. Either search for Video Wall within the top search field or select **Velocity Video Wall** from Atlona within the Miscellaneous section within the technology catalog.
- ◇ Select the **Edit** button in the video wall box. The Video Wall Configuration screen will open.
- ◇ Provide an alias for the video wall for a way to differentiate between multiple video walls when using the **VIDEOWALL LIST** command.

 **IMPORTANT:** Each alias given to a video wall should be completely unique in VDM as this name will provide a way to differentiate between each video wall shown in the video wall list.

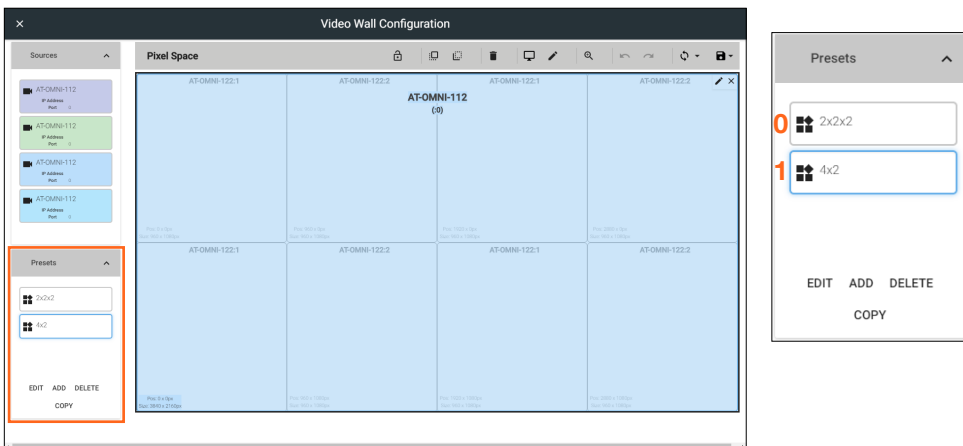

 **NOTE:** Presets will be indexed in the order they are created, starting with 0. In the picture the first preset (named 2x2x2) will be index number 0.

Video Wall instructions:

- ◇ Set up the **Presets** for each configuration needed for the selected video wall, providing a unique name for each preset to avoid confusion when using the **VIDEOWALL PRESETS LIST** command.

## Copyright, Trademark, and Registration

© 2023 Atlona Inc. All rights reserved. “Atlona” and the Atlona logo are registered trademarks of Atlona Inc. Pricing, specifications and availability subject to change without notice. Actual products, product images, and online product images may vary from images shown here.

All other trademark(s), copyright(s), and registered technologies mentioned in this document are the properties of their respective owner(s).